

P.U.Z. - ZONA REZIDENTIALA

Plansa 1 - Situatia existenta

LEGENDA:



ZONA STUDIATA

TEREN

LOT 1: nr. cad. 64040, S = 400 mp, proprietari: Hidisan Andrei Mihai si Hidisan Raluca Liliana (cota 1/2)
Miclea Mihai (cota 1/2)

LOT 2: nr. cad. 64041, S = 900 mp, proprietar: Miclea Mihai

LOT 3: nr. cad. 64042, S = 900 mp, proprietari: Hidisan Andrei Mihai si Hidisan Raluca Liliana

CONSTRUCTII VECINE EXISTENTE

DRUM - strada Curcubeului

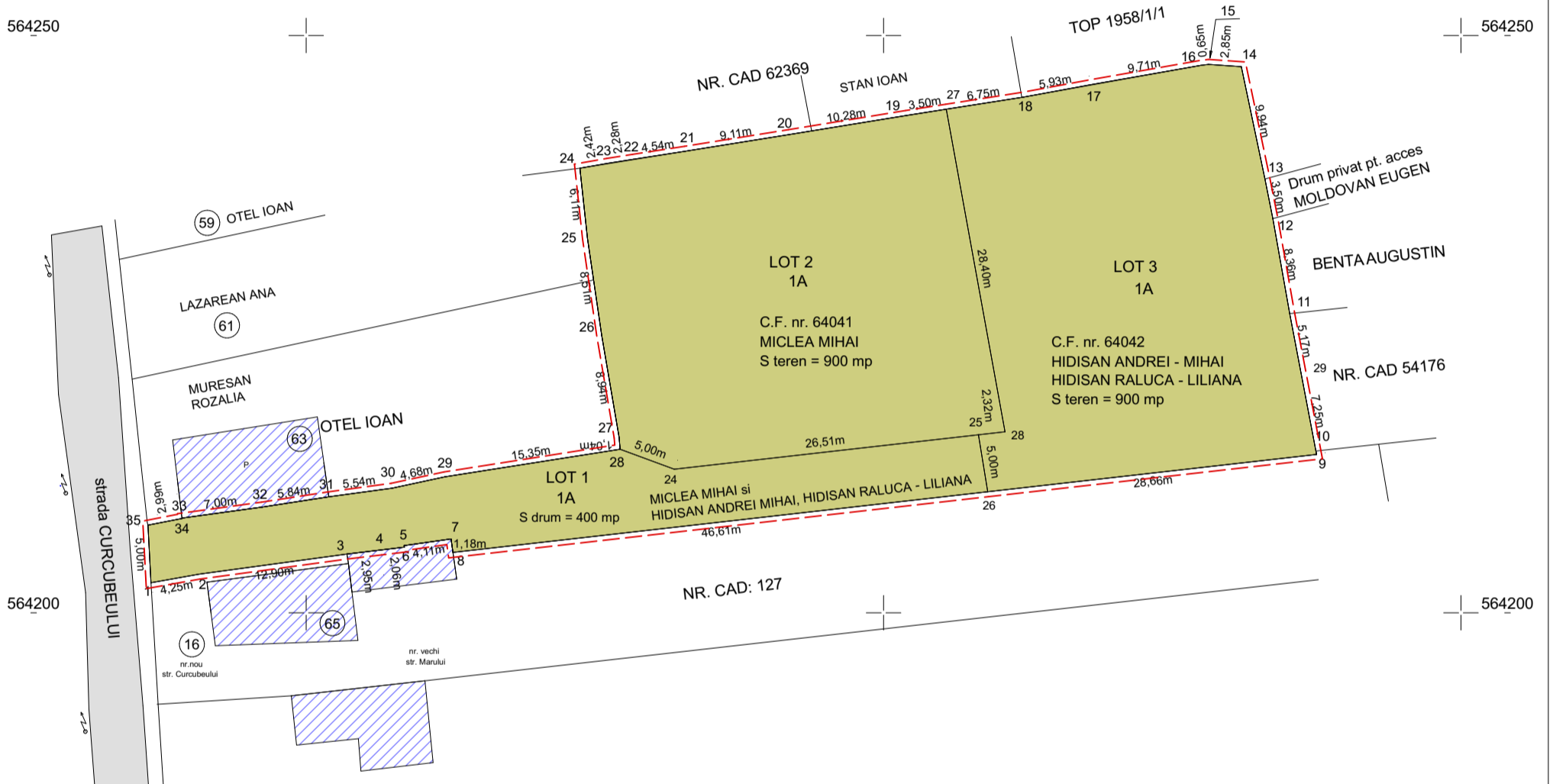

Parcela (LOT1)

Nr. Pct.	Coordonate pct.de contur		Lungimi laturi D(i,i+1)
	X [m]	Y [m]	
35	564207.591	407686.299	2.99
34	564208.165	407689.238	0.04
33	564208.202	407689.243	7.00
32	564209.154	407696.180	5.84
31	564210.045	407701.956	5.54
30	564210.791	407707.443	4.68
29	564211.776	407712.018	15.35
28	564214.164	407727.186	5.00
24	564212.434	407731.875	26.51
25	564215.416	407758.215	5.00
26	564210.482	407759.020	46.61
8	564205.228	407712.710	1.18
7	564206.394	407712.546	4.11
6	564205.817	407708.479	0.14
5	564205.683	407708.509	2.06
4	564205.437	407706.461	2.95
3	564205.085	407703.528	12.90
2	564203.346	407690.741	4.25
1	564202.601	407686.561	5.00

S (LOT1)=400.060mp P=157.15m

Parcela (LOT2)

Nr. Pct.	Coordonate pct.de contur		Lungimi laturi D(i,i+1)
	X [m]	Y [m]	
24	564212.434	407731.875	5.00
28	564214.164	407727.186	1.04
27	564215.202	407727.098	8.94
26	564224.011	407725.594	8.51
25	564232.434	407724.358	6.11
24	564238.505	407723.702	2.42
23	564238.926	407726.088	2.28
22	564239.281	407728.338	4.54
21	564239.975	407732.829	9.11
20	564241.417	407741.827	10.28
19	564243.075	407751.971	3.50
27	564243.616	407755.429	28.40
28	564215.676	407760.517	2.32
25	564215.416	407758.215	26.51

S (LOT2)=899.919mp P=118.96m

Parcela (LOT3)

Nr. Pct.	Coordonate pct.de contur		Lungimi laturi D(i,i+1)
	X [m]	Y [m]	
9	564213.712	407787.495	28.66
26	564210.482	407759.020	5.00
25	564215.416	407758.215	2.32
28	564215.676	407760.517	28.40
27	564243.616	407755.429	6.75
18	564244.660	407762.101	5.93
17	564245.736	407767.929	9.71
16	564247.415	407777.490	0.65
15	564247.496	407778.139	2.85
14	564247.300	407780.980	9.94
13	564237.572	407783.025	3.50
12	564234.140	407783.710	8.36
11	564225.909	407785.170	5.17
29	564220.834	407786.138	7.25

S (LOT3)=899.971mp P=124.48m

SC DARHCAD PROIECT SRL

C.U.I. 35351284 J 12 / 3852 / 22.12.2015
ORDINUL ARHITECTILOR DIN ROMANIA NR 3643
SEDIUL :TURDA , str. AGRICULTURII nr 24A , tel 0722589921
PUNCT DE LUCRU :TURDA str. DR. I. RATIU nr 18-22 ap 14

DarhCAD

SEF PROIECT

arh. DANIELA DUMITRIU

SCARA

1:500

PROIECTARE URBANISM

arh. st. PAULA PETAC

DESENAT

arh. st. PAULA PETAC

DATA

29.07.2019

BENEFICIAR:
HIDISAN ANDREI MIHAI si HIDISAN RALUCA LILIANA
MICLEA MIHAI

NR. PROIECT:
29

INVESTIȚIA:
P.U.Z. - ZONA REZIDENTIALA

FAZA:
P.U.Z.

PLANȘA:
SITUATIA EXISTENTA

PLANȘA NR.:

AMPLASAMENT:
TURDA, str. CURCUBEULUI, nr. 16A si 16B

U.01